OAKFIELD

Holly Drive, Heathfield, TN21 8AN

Price Guide £400,000

3 2 2 D

Holly Drive, Heathfield, TN21 8AN

Price Guide; £400,000 - £425,000

Situated in a quiet and desirable location, close to Heathfield High Street and the popular Cuckoo Trail, this attractive three-bedroom detached bungalow offers spacious accommodation, a generous wraparound garden and excellent parking facilities.

The property has been extensively renovated both internally and externally by the current owners, creating a stylish, welcoming home ready to move into. Improvements include a contemporary kitchen, updated utility room, replacement en-suite shower room, new flooring throughout and a charming log burner, providing a cosy focal point to the living space.

The accommodation comprises three well-proportioned double bedrooms, offering flexibility for families, guests or those seeking a home office. A separate dining room provides an ideal space for entertaining, while the conservatory offers additional reception space, with doors opening onto the courtyard patio, creating a seamless connection between indoor and outdoor living.

The modern kitchen has been thoughtfully updated, complemented by a practical utility room featuring a replacement roof with an attractive roof lantern, allowing natural light to flood the space. Selected windows have also been replaced as part of the improvements.

Outside, the generous wraparound garden provides privacy and versatile space for relaxation and entertaining. A newly installed patio is perfect for al fresco dining and summer gatherings. Further benefits include a garage and private driveway with parking for up to three vehicles.

Ideally positioned within easy reach of Heathfield High Street, with its shops, cafés and amenities, the property also enjoys convenient access to the Cuckoo Trail, perfect for walking, cycling and exploring the countryside.

Combining modern interiors, spacious single-storey living and attractive outdoor space, this beautifully updated bungalow presents an excellent opportunity in a peaceful yet convenient location.

Living Room
17'2" x 12'7" (5.23m x 3.84m)

Kitchen
11'8" x 10'0" (3.56m x 3.05m)

Dining Room
10'11" x 10'6" (3.33m x 3.20m)

Utility Room
9'5" x 5'2" (2.87m x 1.57m)

Bedroom One
14'0" x 13'1" (4.27m x 3.99m)

Bedroom Two
14'3" x 12'5" (4.34m x 3.78m)

Bedroom Three
11'0" x 10'11" (3.35m x 3.33m)

Shower Room
9'8" x 5'9" (2.95m x 1.75m)

Ensuite

Garage
17'4" x 10'0" (5.28m x 3.05m)

Council Tax Band D - £2,728.43 Per Annum

Floor Plan

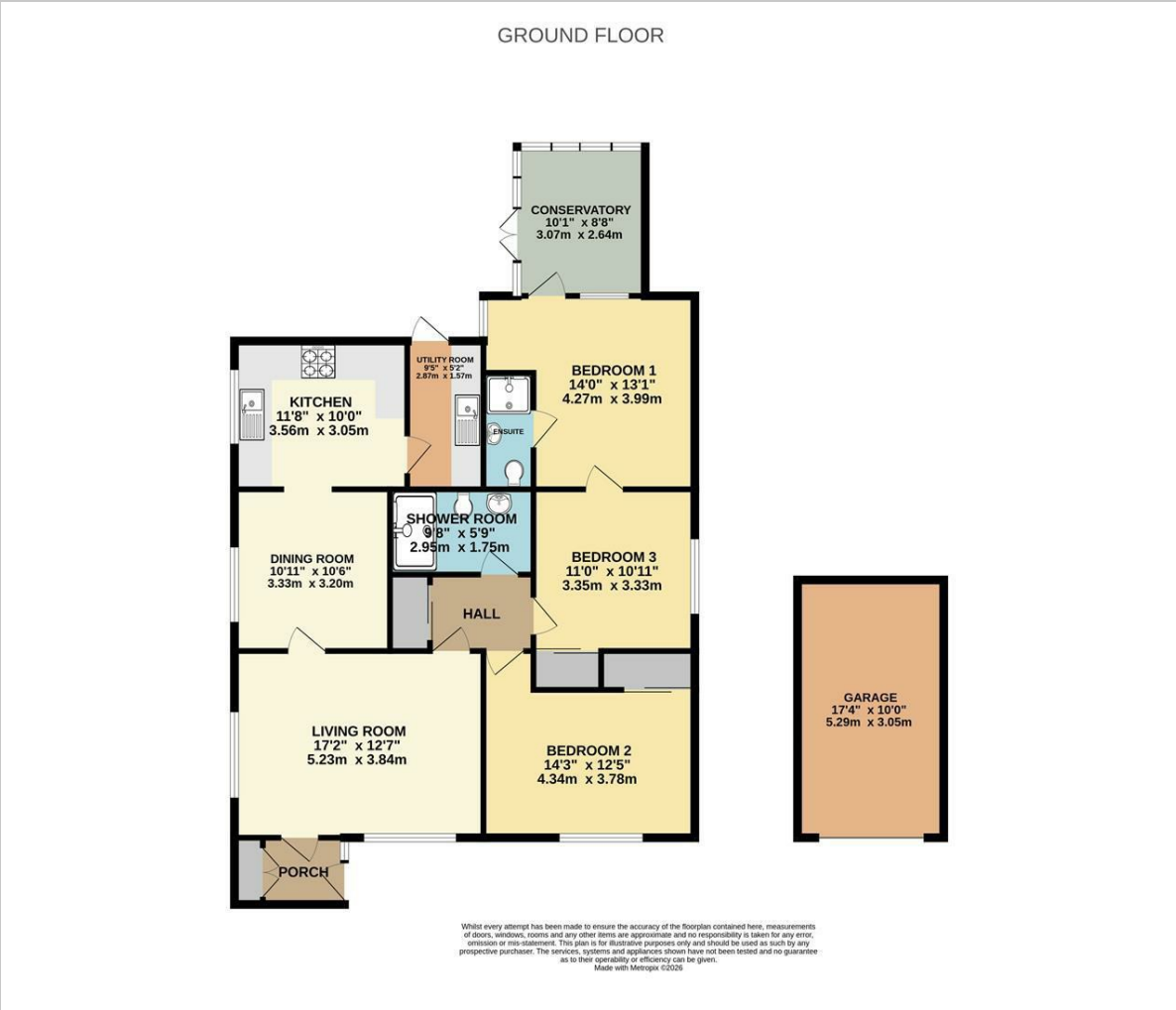

Area Map

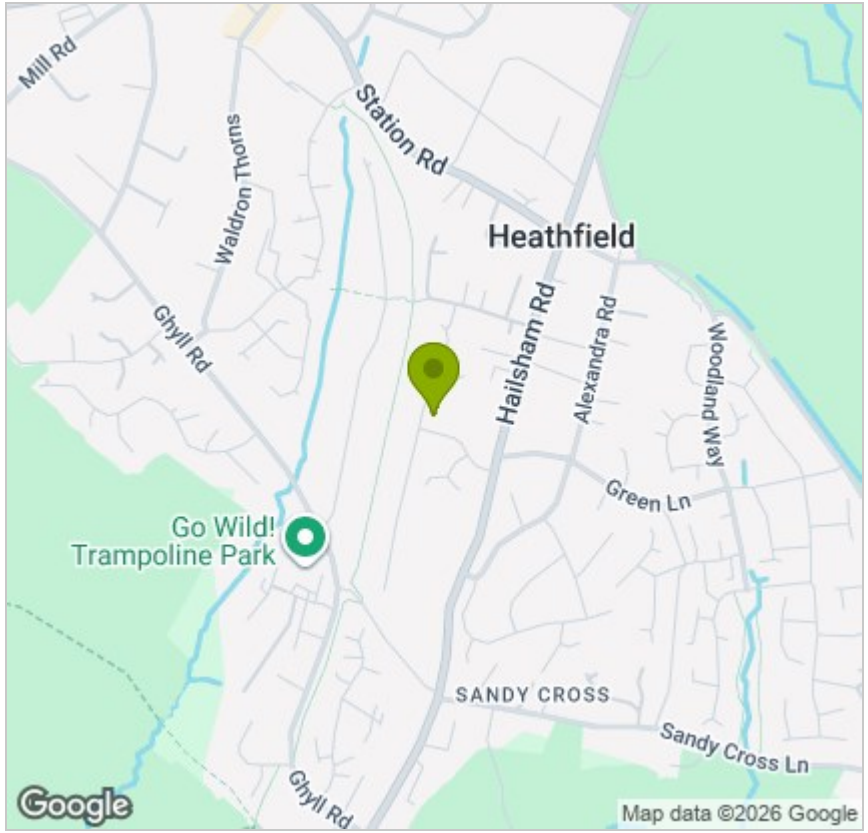

Energy Efficiency Graph

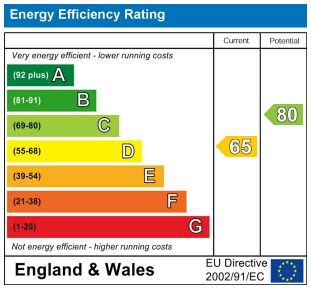

Viewing

Please contact us on 01435 864233
if you wish to arrange a viewing appointment for this property or require further information.

These particulars, whilst believed to be accurate are set out as a general outline only for guidance and do not constitute any part of an offer or contract. Intending purchasers should not rely on them as statements of representation of fact, but must satisfy themselves by inspection or otherwise as to their accuracy. No person in this firms employment has the authority to make or give any representation or warranty in respect of the property.

70 High Street, Heathfield, East Sussex, TN218JD
heathfield@oakfieldproperty.co.uk
01435 864233
www.oakfieldproperty.co.uk